

GROUND FLOOR PLAN
SCALE 1:100

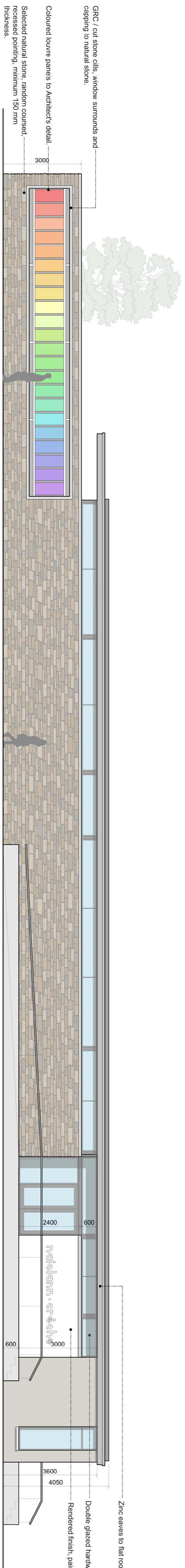

SOUTH WESTERN / FRONT ELEVATION
SCALE 1:100

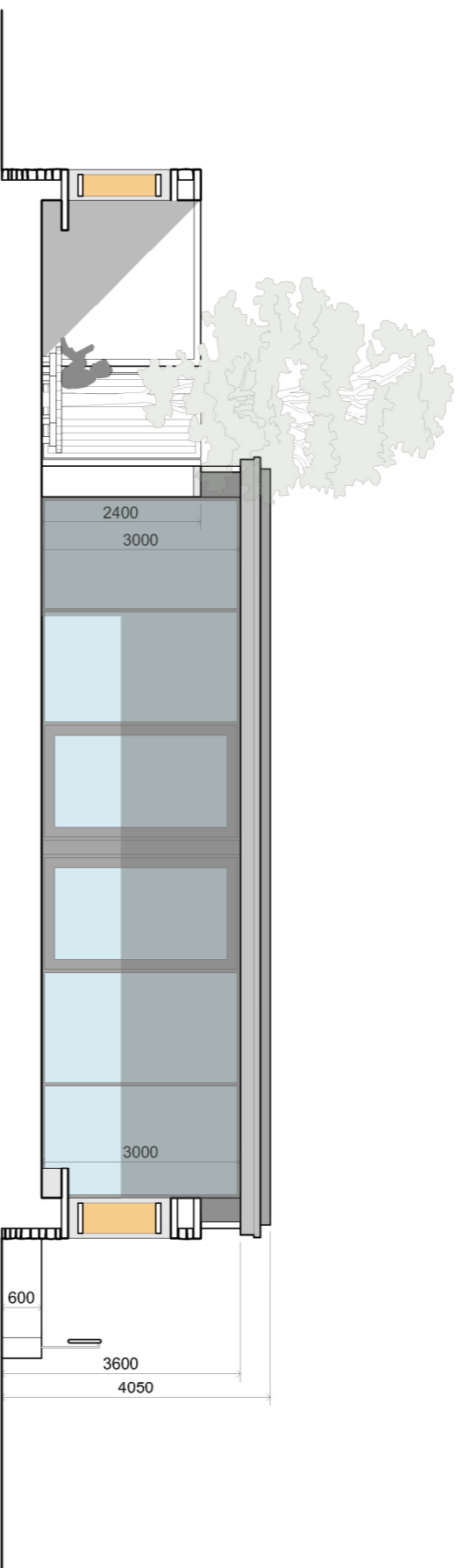

SOUTH EASTERN ELEVATION / SECTION AA
SCALE 1:100



NORTH WESTERN ELEVATION
SCALE 1:100

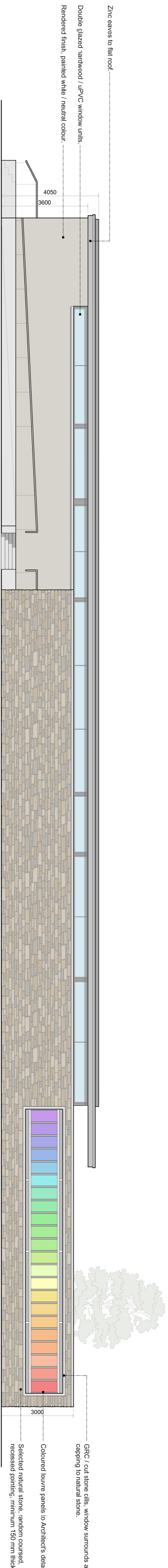

SOUTH WESTERN / FRONT ELEVATION
SCALE 1:100

Conditions of use of this drawing

- note: If this A1 size drawing is reproduced at a smaller size which makes these conditions difficult to read, please contact the Architects Office for a separate copy of these conditions.
1. This drawing is the property of the Architects and is to be used only for the project and site for which it was prepared. It is not to be used for any other project or site without the written consent of the Architects.
 2. The drawing is to be used only for the project and site for which it was prepared. It is not to be used for any other project or site without the written consent of the Architects.
 3. The drawing is to be used only for the project and site for which it was prepared. It is not to be used for any other project or site without the written consent of the Architects.
 4. The drawing is to be used only for the project and site for which it was prepared. It is not to be used for any other project or site without the written consent of the Architects.
 5. The drawing is to be used only for the project and site for which it was prepared. It is not to be used for any other project or site without the written consent of the Architects.
 6. The drawing is to be used only for the project and site for which it was prepared. It is not to be used for any other project or site without the written consent of the Architects.
 7. The drawing is to be used only for the project and site for which it was prepared. It is not to be used for any other project or site without the written consent of the Architects.
 8. The drawing is to be used only for the project and site for which it was prepared. It is not to be used for any other project or site without the written consent of the Architects.
 9. The drawing is to be used only for the project and site for which it was prepared. It is not to be used for any other project or site without the written consent of the Architects.
 10. The drawing is to be used only for the project and site for which it was prepared. It is not to be used for any other project or site without the written consent of the Architects.
 11. The drawing is to be used only for the project and site for which it was prepared. It is not to be used for any other project or site without the written consent of the Architects.
 12. The drawing is to be used only for the project and site for which it was prepared. It is not to be used for any other project or site without the written consent of the Architects.
 13. The drawing is to be used only for the project and site for which it was prepared. It is not to be used for any other project or site without the written consent of the Architects.
 14. The drawing is to be used only for the project and site for which it was prepared. It is not to be used for any other project or site without the written consent of the Architects.
 15. The drawing is to be used only for the project and site for which it was prepared. It is not to be used for any other project or site without the written consent of the Architects.

PROJECT:	Housing Development, Moneyduff, Oramore, Co Galway
CLIENT:	Attain Ltd
DRAWING:	General Arrangement Drawings
DRAWING NUMBER:	BS
DRAWING SIZE:	A1
SCALE:	1:100
DRAWING REFERENCE:	2325-P-026
APPROVED:	
DATE:	Feb 2019
REV. NO:	

not for construction

preliminary

not for construction

Simon Kelly Architects
21 Middle Street,
Co. Wick,
Wick, Wexford
+353 91 56 2549
www.ska.ie